Flow Rate Peristaltic Pump

Model NO. : N6-3L/EasyPump
Flow Rate : 0.0053-3100mL/min

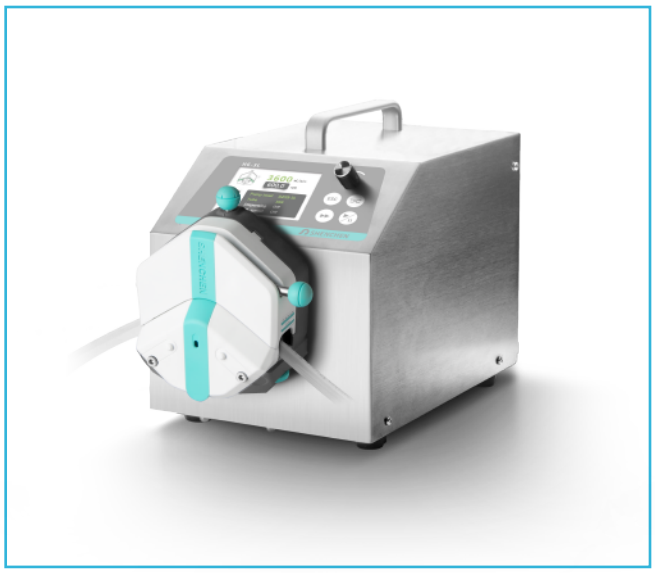

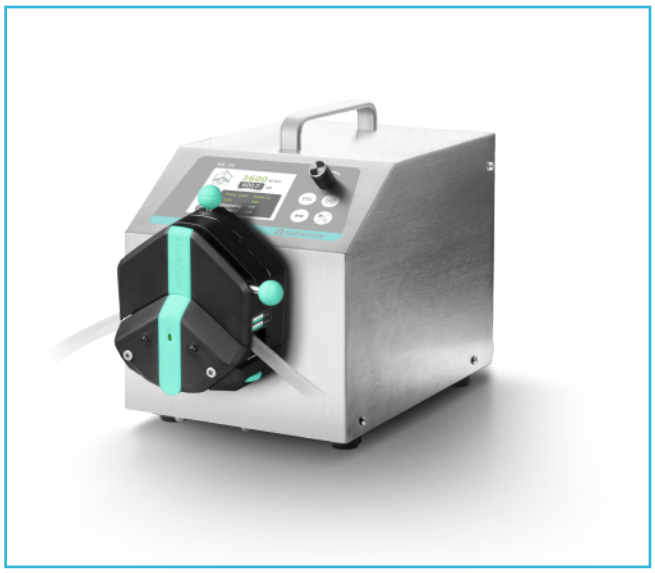

Product Introduction

Intelligent flow rate type industrial peristaltic pump with serve motor drive, use 4.3 inch true color LCD display, touch screen control. Speed range: 0.1~600rpm/min, Flow rate: 0.0053~3100mL/min; Dynamic display transferring state, flow rate data, setting parameters and system configuration in the same screen.Intelligent calibration and online micro adjusting function.Industry application: Transmission of industrial production,Pharmaceuticals,Industry of fine chemicals.

Product Features

3.2" LCD display.

Ultra-quiet drive setting, precise control, small vibration and low noise.

Imported button control, menu interface, convenient for users to set various parameters at any time.

With timing dispensing function, various external control functions.

Pump Head



EasyPump Series(Pressure Adjustable)



EasyPump Series(Fixed Pressure)

Pump Head	Tubing	ID×Wall thickness (mm)	mL/r	Flow Rate(mL/min) (0.1-600rpm)	Tubing Max.Pressure(Mpa)		Weight(Kg)
					Intermittent	Continuous	
Single Channel EasyPump I/III	13#	0.8×1.6	0.053	0.0053~32	0.27	0.17	0.6
	14#	1.6×1.6	0.27	0.027~162			
	19#	2.4×1.6	0.55	0.055~330			
	16#	3.1×1.6	0.933	0.0933~560			
	25#	4.8×1.6	1.967	0.1967~1180	0.24	0.14	
	17#	6.4×1.6	3.333	0.3333~2000	0.14	0.10	
	18#	7.9×1.6	4.3	0.430~2580	0.10	0.07	
Single Channel EasyPump II/IV	15#	4.8×2.4	1.8	0.180~1080	0.27	0.17	
	24#	6.4×2.4	2.733	0.2733~1640			
	35#	7.9×2.4	3.833	0.3833~2300	0.24	0.14	
	36#	9.6×2.4	5.167	0.5167~3100			
Dual Channel EasyPump V/VI	13#	0.8×1.6	0.053	0.0053~32	0.27	0.17	
	14#	1.6×1.6	0.27	0.027~162			
	19#	2.4×1.6	0.55	0.055~330			
	16#	3.1×1.6	0.933	0.0933~560			
	25#	4.8×1.6	1.967	0.1967~1180	0.24	0.14	

Screen Display

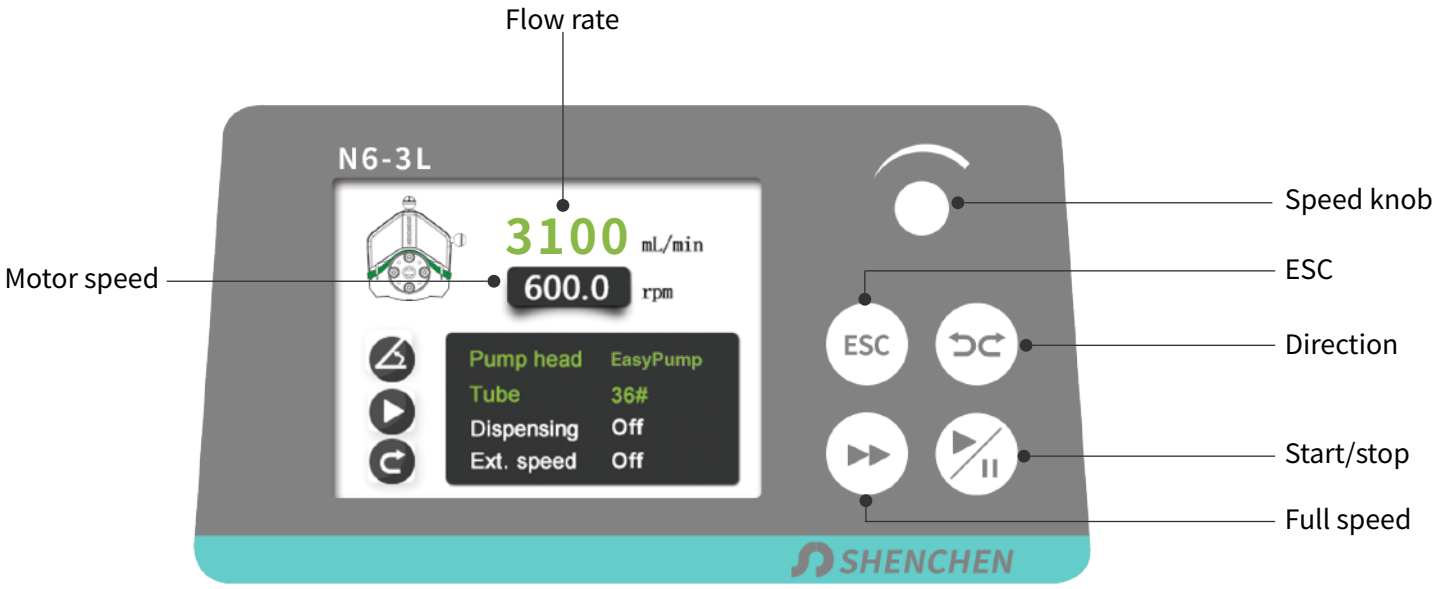

Technical Specifications

Flow rate range	0.0053~3100 mL/min
Speed range	0.1-600 rpm
Flow rate accuracy	<±0.5%
Speed resolution	0.1rpm
Dispensing function	0.1s~9999h
Back suction angle	0-360°
Motor type	Closed-loop stepper motor
Control method	Mechanical keypad+Digital knob
Display	3.2" high definition LCD screen
Start/stop, direction signal	Passive switch signal, such as foot pedal switch; Active switch signal: 5V-24V
External speed control signal	0-5V,0-10V,4-20mA for option
Output interface	Output motor working status(Open-Collector output)
Power supply	AC 220V±10% 50Hz/60Hz (standard) AC 110V±10% 50Hz/60Hz (optional)
Communication interface	RS232, RS485 support MODBUS protocol(RTU mode)
Drive dimension	223×152×230mm(L×W×H)
Drive weight	5.06kg
Power consumption	<80W
Condition temperature	0-40°C
Relative humidity	<80%

Dimension Drawing(Unit: mm)

